



TEST REPORT

Electronics Test & Development Centre

STQC Directorate

Ministry of Communications & Information Technology

Department of Information Technology

Government of India

Thiruvananthapuram, Chennai 600 041.

Phone : (044) 2448 3638, 2448 3773, 2448 3893, 2448 2911

Fax : (044) 2448 3713, 2448 3638

email : etdccn@md3.vsnl.net.in

Terms & Conditions

1. This report refers only to the sample actually subjected to measurements.
2. The results indicated in this report are valid at the time of and under the stated conditions of measurements.
3. This report shall not be regarded in any way diminishing the contractual requirements between the buyers and the sellers.
4. ETDC, Chennai shall not be liable for any change in the measurement area.
5. This report shall not be reproduced, except in full unless written permission for the same has been obtained from the Senior Director, ETDC, Chennai.
6. The report is not to be used for any legal purposes and shall not be produced in a court of law.
7. The centre provides third party testing and calibration service and does not approve any product. Therefore, this report shall not be considered as an approval by the centre / National Accreditation Board For Testing and Calibration (NABL).
8. In case of any disputes the decision of the Senior Director, ETDC, Chennai shall be final and binding.
9. In case of any grievances please contact Public Grievance Officer, ETDC, Chennai.
10. No part of this report shall be used or be authorized by the client for use, for promotional purposes in any way that NABL or ETDC may consider to be misleading.



ELECTRONICS TEST & DEVELOPMENT CENTRE, CHENNAI STQC DIRECTORATE, DEPARTMENT OF INFORMATION TECHNOLOGY GOVERNMENT OF INDIA	
REPORT NO: ETDC (CN)/2005/18417	PAGE 1 OF 3
TEST REPORT ON G.P.S. RECEIVER	DATE OF ISSUE: 27.01.2006

1.1	Service Request No.	7767/2005-06		
1.2	Name and address of Client	M/s Sertel Electronics Pvt Ltd,		
		Old Magabalipuram Road,		
		Chennai-96.		
1.3	Description & Identification of Test Sample(s)	Nomenclature:	G.P.S. Receiver	
		Make:	SERTEL	
		Model:	T-GPS-300	
		Sl.No.	90-05K-128	
1.4	Sample(s)	Received Date: 25.01.2006	Test Completed Date: 25.01.2006	
1.5	Testing performed at	Centre		
1.6	No. of sample(s) tested	1 (One)		
1.7	Standard/Test Procedure	As per Customer Specification		
	Scope	Partial Testing 1. Vibration Testing		
1.8	Major Equipment used and traceability Details			
Sl. No.	Equipment Used	Uncertainty (Best Case)	Calibration Reference/ Report Agency	Valid up to
1	Vibration Test System, SD	2.5%	Mfr. Cal Report No. 2005-06/EDVSS/ETDC/205	18.9.2006

The measurement carried out using the above equipment, are traceable to National standards



 AUTHORISED SIGNATORY
R. SATHYANARAYANAN
 Scientist 'D'
ELECTRONICS TEST AND DEVELOPMENT CENTRE
 MINISTRY OF COMMUNICATIONS & IT



ELECTRONICS TEST & DEVELOPMENT CENTRE, CHENNAI STQC DIRECTORATE, DEPARTMENT OF INFORMATION TECHNOLOGY GOVERNMENT OF INDIA	
REPORT NO: ETDC (CN)/ 2005/18417	PAGE 2 OF 3
TEST REPORT ON G.P.S. RECEIVER	DATE OF ISSUE: 27.01.2006

2.0 TEST RESULTS:

LABORATORY AMBIENT	TEMPERATURE: 25 ± 2.5°C	RH: 35% to 65%
--------------------	-------------------------	----------------

S1. No.	Cl. No.	Specification/Requirement	Results	Remarks
2.2	--	Vibration (Sine) Test Frequency: 10 – 55 Hz Displacement: ± 0.35 mm Duration: 45 minutes/Axis Sweep Rate: 1 Oct/minute No. of sweep: 10/Axis Axis: 3 (X, Y & Z) Condition: Un-energized	After the test, HH, MM, SS LCD shall glow and clock shall update time Complied	P

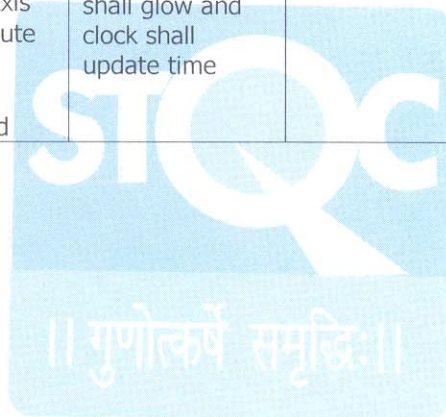

P→ Passed (Meets requirement)
 F→ Failed (Does not meet requirement)
 NA→ Limits of performance Not Applicable

(Signature)
 AUTHORISED SIGNATORY
R. SATHYANARAYANAN
 Scientist 'D'

ELECTRONICS TEST AND DEVELOPMENT CENTRE
 MINISTRY OF COMMUNICATIONS & IT
 DEPARTMENT OF INFORMATION TECHNOLOGY
 GOVT. OF INDIA, CHENNAI-600 041.

DEFAULT FILE FOR SINE VIBRATION CONTROL
CH-1 AS INPUT IN SWEEP MODE CONTROL

Control Mode : Average
Control Channel : 1
Monitor Channel : 1

Time: 16:22:18
Elapsed: 00:13:06



18417.SMC - Control channel graph

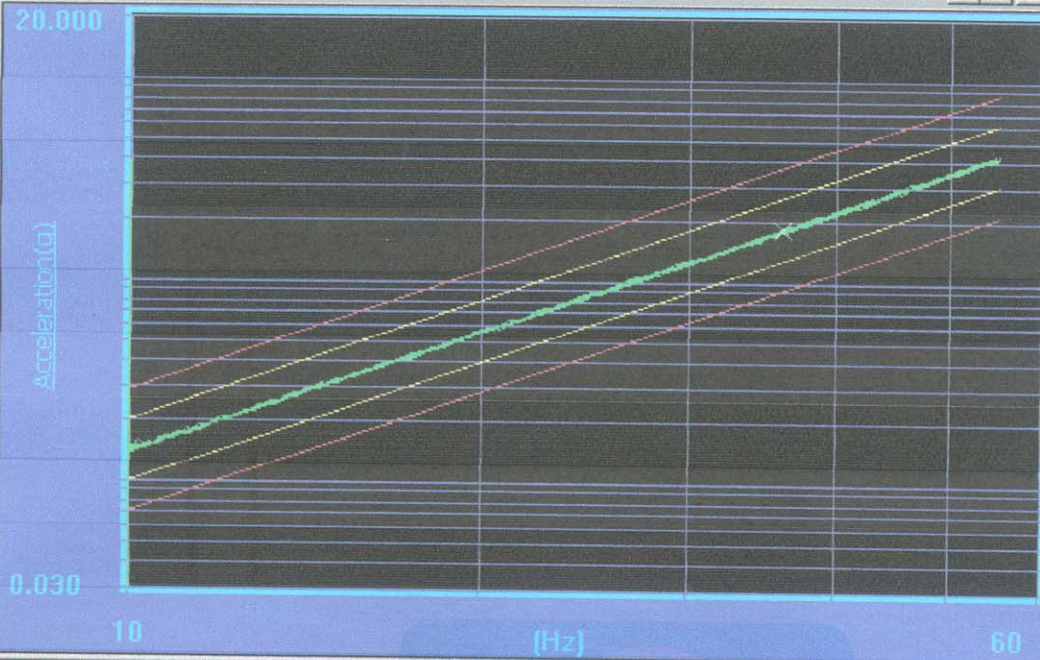

Sine

NABL ACCREDITED LABORATORY

Resume

Run

Run

Hold Sweep

DumpScr

View

Stop

Exit

CH1
0.70

Reference Level (mm,p-p)	0.70	Frequency(Hz)	36.19	Cycles	2.2e+04
Control Level (mm,p-p)	0.70	Elaps/Rem	2/7	Drive(V,p-p)	0.71

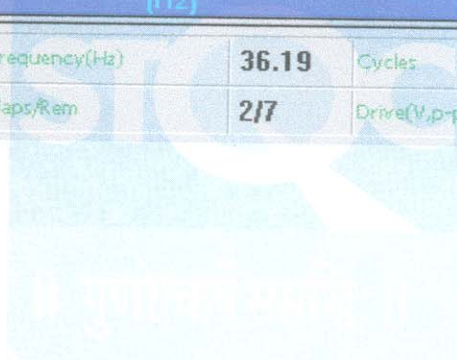

R. Sathyanarayanan
AUTHORISED SIGNATORY
R. SATHYANARAYANAN
 Scientist 'D'